

**PRELIMINARY  
DO NOT USE FOR  
CONSTRUCTION**

**CONCEPTUAL PLAN ONLY**  
THIS DRAWING IS NOT A CERTIFIED SURVEY AND THIS DRAWING MAY BE PLACED IN THE RECORD. THIS DRAWING HAS NOT BEEN REVIEWED BY ANY GOVERNMENT AGENCY FOR COMPLIANCE WITH ANY APPLICABLE LAWS OR REGULATIONS. ANY REVISIONS TO THIS DRAWING SHALL BE BASED ON CUMBERLAND COUNTY GIS DATA.

THIS MAP IS NOT OF A SURVEY. THE BOUNDARY SHOWN HERE IS DERIVED FROM PLATS AND DEEDS OF RECORD AND INFORMATION OBTAINED FROM CUMBERLAND COUNTY GIS WEBSITE.

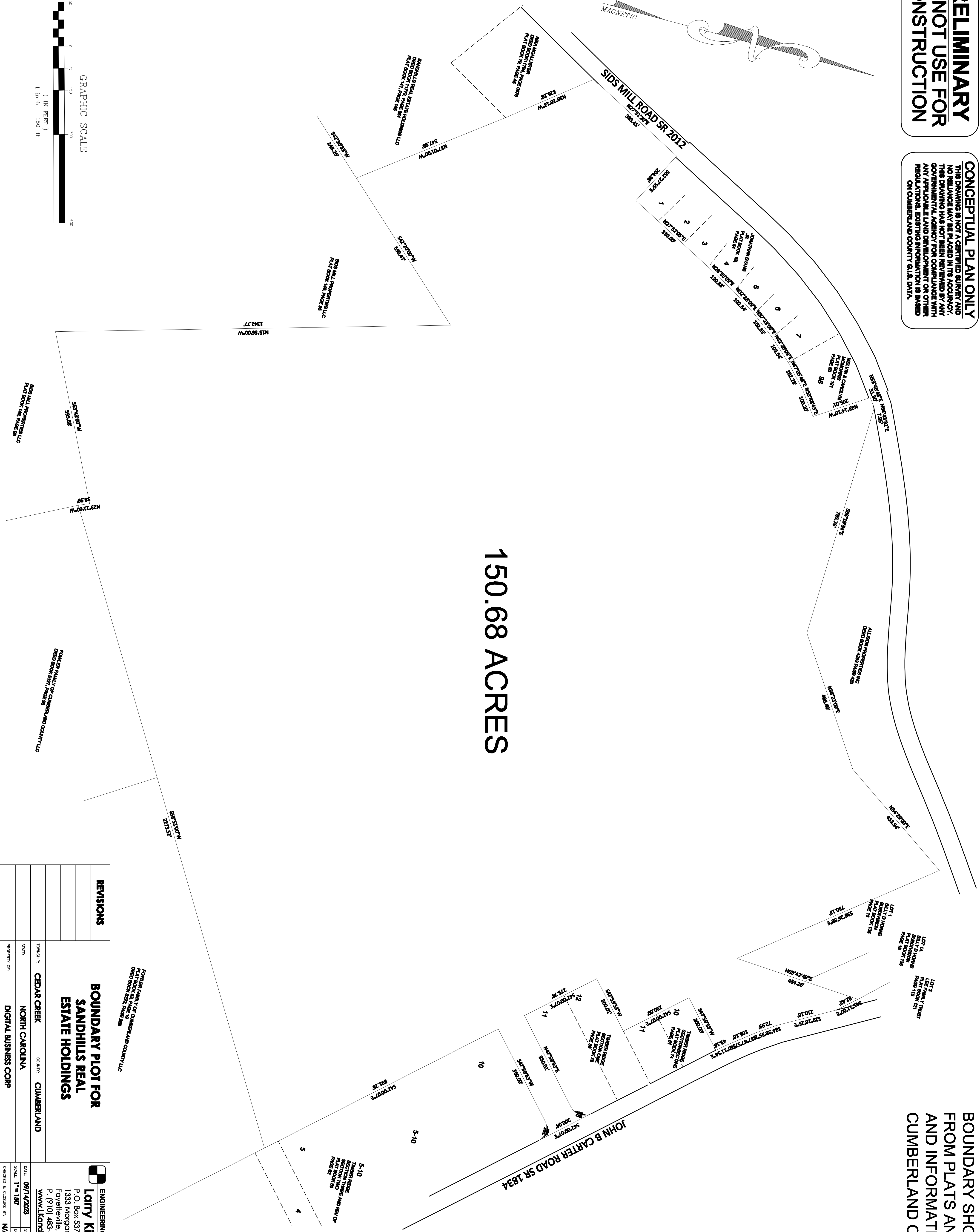
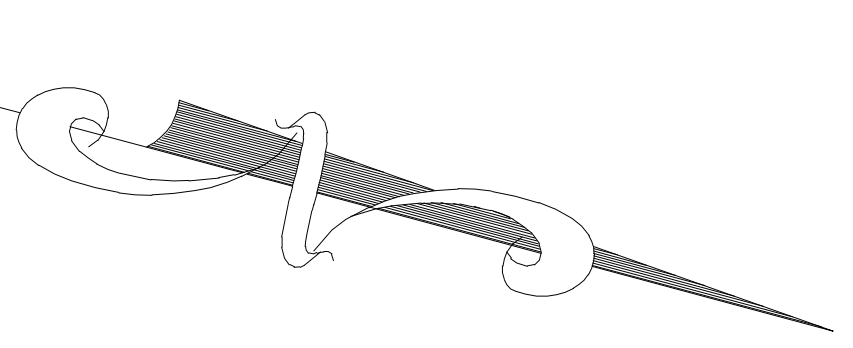

150.68 ACRES

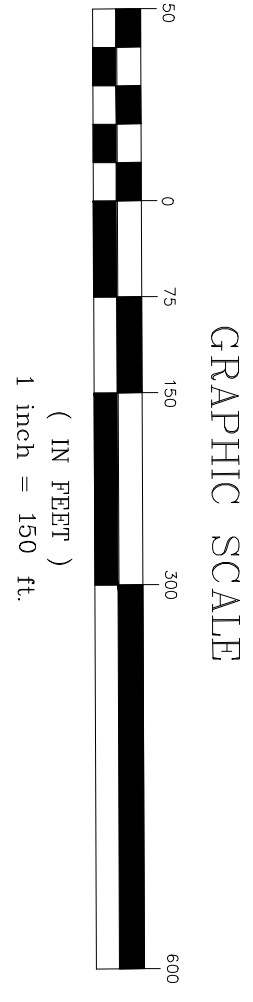

| REVISIONS |  | BOUNDARY PLOT FOR SANDHILLS REAL ESTATE HOLDINGS |                       | ENGINEERING - SURVEYING - DESIGNING - DRAFTING |                       |
|-----------|--|--|-----------------------|--|-----------------------|
|           |  | TOWNSHIP:  | CEDAR CREEK           | DATE:  | 09/14/2023            |
|           |  | COUNTY:  | NORTH CAROLINA        | SCALE:   | 1" = 150'             |
|           |  | PROJECT OF:                                      | DIGITAL BUSINESS CORP | CHECKED & CLOSURE BY:                          | N/A                   |
|           |  |  |                       | DESIGNED BY:                                   | LSE                   |
|           |  |  |                       | FIELD BOOK:                                    | N/A                   |
|           |  |  |                       | PLAT REF:                                      | F23-084               |
|           |  |  |                       | DRAWING NO.:                                   | 1 of 1                |
|           |  |  |                       |  | NC FIRM LICENSE COR87 |

**Larry King & Associates, R.L.S., P.A.**  
P.O. Box 53787  
1333 Morganton Road, Suite 201  
Fayetteville, North Carolina 28305  
P: (910) 483-4300 F: (910) 483-4052  
WWW.LKANDAC.COM